Dutch Inn FAQ's

Last update October 7th 2019

Here are some answers to frequently asked questions about the Dutch Inn:

The Dutch Inn will be rented solely to UPEI students from Sept - April. It will be a fantastic community and a great place to meet people.

You are required to be 18 years old to reside at the Dutch Inn.

When can I move in? September 1st for first semester and January 2nd for second semester are the dates you can go to the Dutch Inn and start moving in. **There will be no early move-ins.**
If you arrive prior to September 1st or January 2nd, you can contact Samantha at Canada's Best Value Charlottetown canadasbestvaluecharlottetown@gmail.com 902-892-2481 and ask for the UPEI group nightly rate.

Transportation: How will I get to class? There is a bus that stops near the Inn (*York Point Road Bus Shelter*) and goes straight to UPEI (*UPEI Bus Shelter*). The cost is free for full-time students and the travel time is approximately 5 minutes. You can see the bus schedule attached to this document or on their website: https://t3transit.ca/. There have been night time runs added specifically for the Dutch Inn residents and those drop you at the front door of the hotel.

Food: What options do I have? You can purchase breakfast at the Dutch Inn any day for $5 per day (plus applicable taxes). They are also serving daily meals for under $10. You can also purchase a meal plan on campus and pay for it through your student account. Two bedroom apartments in the Dutch Inn have a kitchenette. Double and single rooms include a mini-fridge and microwave.

Double rooms: These are shared with a roommate - if you have roommate requests, please let Off Campus Housing know. Please do not change rooms without going through our office.

What if I want a single room? Please let me know and a waiting list will be created for these. Currently there are none available.

What if I still want to be on campus? Please contact Residence Services residence@upei.ca and you will be added to a waiting list for buildings on campus. You will be notified if a space becomes available. In the meantime, follow the steps to confirm your offer so that you have somewhere to live. **Please secure housing before leaving your home country/province.**

How long is the agreement for?: September 2019-April 2020.
Or January 2020-April 2020.

What about Holidays?: You will be able to stay in your room over Christmas and any other holiday periods between September 1 and April 30 at no additional cost.

Dutch Inn FAQ's

Last update October 7th 2019

What do I need to do next?

1. Let off campus housing know immediately. offcampushousing@upei.ca
2. Pay a damage deposit to secure your room
3. Complete and sign the following agreement

https://files.upei.ca/residence/upei_dutch_inn_residence_life_agreement.pdf

The Dutch Inn has a really charming vibe and location. The Dutch Inn is located in a rural community. You will be surrounded by fields and farm life all the while only being a short walk to convenience stores, bus stops and more!

Room Options and Prices (we will assign these based on availability and manage a waiting list if there are no rooms available):

Double room: 2 double beds, 1 bathroom, mini-fridge and microwave: *Price:* $1600 per person per semester

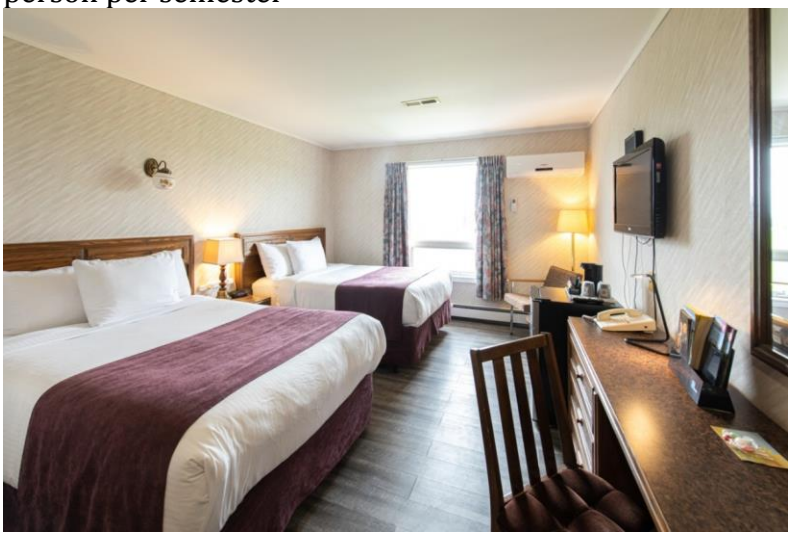

Single Room: Double bed, mini-fridge, microwave, couch, TV: *Price:* $3000 per semester

Dutch Inn FAQ's

Last update October 7th 2019

2 Bedroom Apartment (with kitchen): Kitchen, TV, 2 bedrooms with double bed in each *Price:* $2500 per person per semester

Here's the pool:

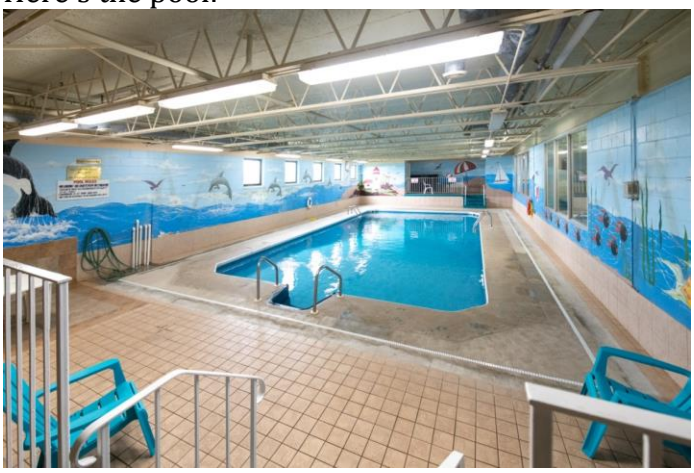

Here's the Dining Room:

Dutch Inn FAQ's

Last update October 7th 2019

Welcome to the "Panther Lounge" located downstairs that has couches, a TV, Xbox, Air hockey table, ping pong table, pool table, games and more. We host many events in this location. It is a great place to hang out with friends or study.

This is our Inn Book nook also located in the Panther Lounge.

Meet your team: Here you will see the Off Campus Housing coordinator and two of the three Off Campus Student advisors. Pride (UPEI Mascot) is also in this picture at one of our events.

Dutch Inn FAQ's

Last update October 7th 2019

Here is the bus schedule from to and from the Dutch Inn.

Bus Schedule **Bus stop is on University avenue in front of Campus* NO BUS ON SUNDAYS

Cornwall
(Charlottetown→ Cornwall →Charlottetown)
Monday to Friday

Confederation Centre Grafton Street	Shaw Bldg & Rochford St.	UPEI Bus Shelter	Charlottetown Mall Transfer Hub	Maypoint Plaza	Trans Can & Laurie Dr.	Centennial & Sam's	Meadow Bank & Ind. Grocer	Ferry Rd & Osprey/Primrose Pt.	York Pt & McKinnley	Maypoint Plaza	Charlottetown Mall Transfer Hub	Browns Court (UPEI) Bus Shelter	Confederation Centre Grafton Street
6:45 AM (#1)	-	6:50 AM	6:55 AM	-	7:02 AM	7:07 AM	7:10 AM	7:15 AM	7:20 AM	7:25 AM (#3)	-	-	7:45 AM
										7:25 AM (#2)	7:45 (#1)	7:47 AM	8:00 AM
7:00 AM (#1)	-	7:10 AM	7:15 AM (#3)	7:30 AM (#9)	7:34 AM	7:39 AM	7:42 AM	7:47 AM	7:52 AM	8:00 AM	8:15 AM	8:17 AM	8:30 AM
7:15 AM (#2)	7:17 AM	-	-							8:00 AM (#3)	-	-	8:15 AM
9:00 AM (#1)	-	9:10 AM	9:15 AM (#9)	-	9:22 AM	9:27 AM	9:30 AM	9:35 AM	9:40 AM	-	10:00 AM (#1)	10:02 AM	10:15 AM
12:00 PM (#1)	-	12:10 PM	12:15 PM (#9)	-	12:22 PM	12:27 PM	12:30 PM	12:35 PM	12:40 PM	-	1:00 PM (#1)	1:02 PM	1:15 PM
2:00 PM (#1)	-	2:10 PM	2:15 PM (#9)	-	2:22 PM	2:27 PM	2:30 PM	2:35 PM	2:40 PM	-	3:00 PM (#1)	3:02 PM	3:15 PM
4:00 PM (#1)	-	4:10 PM	4:15 PM	4:30 PM	4:34 PM	4:39 PM	4:42 PM	4:47 PM	4:52 PM	5:00 PM (#3)	-	-	5:15 PM
4:15 PM (#2)	4:17 PM	-	-	4:30 PM (#9)						5:00 PM (#2)	5:15 PM (#1)	5:17 PM	5:30 PM
4:30 PM (#1)	-	4:40 PM	4:45 PM (#3)	5:00 PM (#9)	5:04 PM	5:09 PM	5:12 PM	5:17 PM	5:22 PM	5:30 PM (#3)	-	-	5:45 PM
4:45 PM (#2)	4:47 PM	-	-							5:30 PM (#2)	5:45 PM (#1)	5:47 PM	6:00 PM
5:00 PM (#1)	-	5:10 PM	5:15 PM(#3)	5:30 PM (#9)	5:34 PM	5:39 PM	5:42 PM	5:47 PM	5:52 PM	6:00 PM	6:15 PM (#1)	6:17 PM	6:30 PM
5:15 PM (#2)	5:17 PM	-	-										

( ) Indicates Transfer Point to another bus

Note: These two runs will become effective Tuesday, September 3, 2019.

Cornwall
(Charlottetown→ Cornwall →Charlottetown)
Saturday

Confederation Centre Grafton Street	UPEI Bus Shelter	Charlottetown Mall Transfer Hub	Trans Can & Laurie Dr.	Centennial & Sam's	Meadow Bank & Ind. Grocer	Ferry Rd & Osprey/Primrose Pt.	York Pt & McKinnley	Charlottetown Mall Transfer Hub	Browns Court (UPEI) Bus Shelter	Confederation Centre Grafton Street
7:00 AM (#1)	7:10 AM	7:15 AM (#9)	7:22 AM	7:27 AM	7:30 AM	7:35 AM	7:40 AM	8:00 AM	8:02 AM	8:15 AM
9:00 AM (#1)	9:10 AM	9:15 AM (#9)	9:22 AM	9:27 AM	9:30 AM	9:35 AM	9:40 AM	10:00 AM	10:02 AM	10:15 AM
11:00 AM (#1)	11:10 AM	11:15 AM (#9)	11:22 AM	11:27 AM	11:30 AM	11:35 AM	11:40 AM	12:00PM	12:02 PM	12:15 PM
2:00 PM (#1)	2:10 PM	2:15 PM (#9)	2:22 PM	2:27 PM	2:30 PM	2:35 PM	2:40 PM	3:00PM	3:02 PM	3:15 PM
4:00 PM (#1)	4:10 PM	4:15 PM (#9)	4:22 PM	4:27 PM	4:30 PM	4:35 PM	4:40 PM	5:00 PM	5:02 PM	5:15 PM

( ) Indicates Transfer Point to another bus

Note: This Saturday schedule will become effective Saturday, September 7, 2019.

** Late night buses pick up at the WA Murphy Center at 7pm and 10pm. If you want to return to campus the bus brings you back at 7:10pm and 10:10pm *