WORK REFUSAL FLOW CHART

UNIVERSITY of Prince Edward ISLAND | HEALTH, SAFETY, and ENVIRONMENT

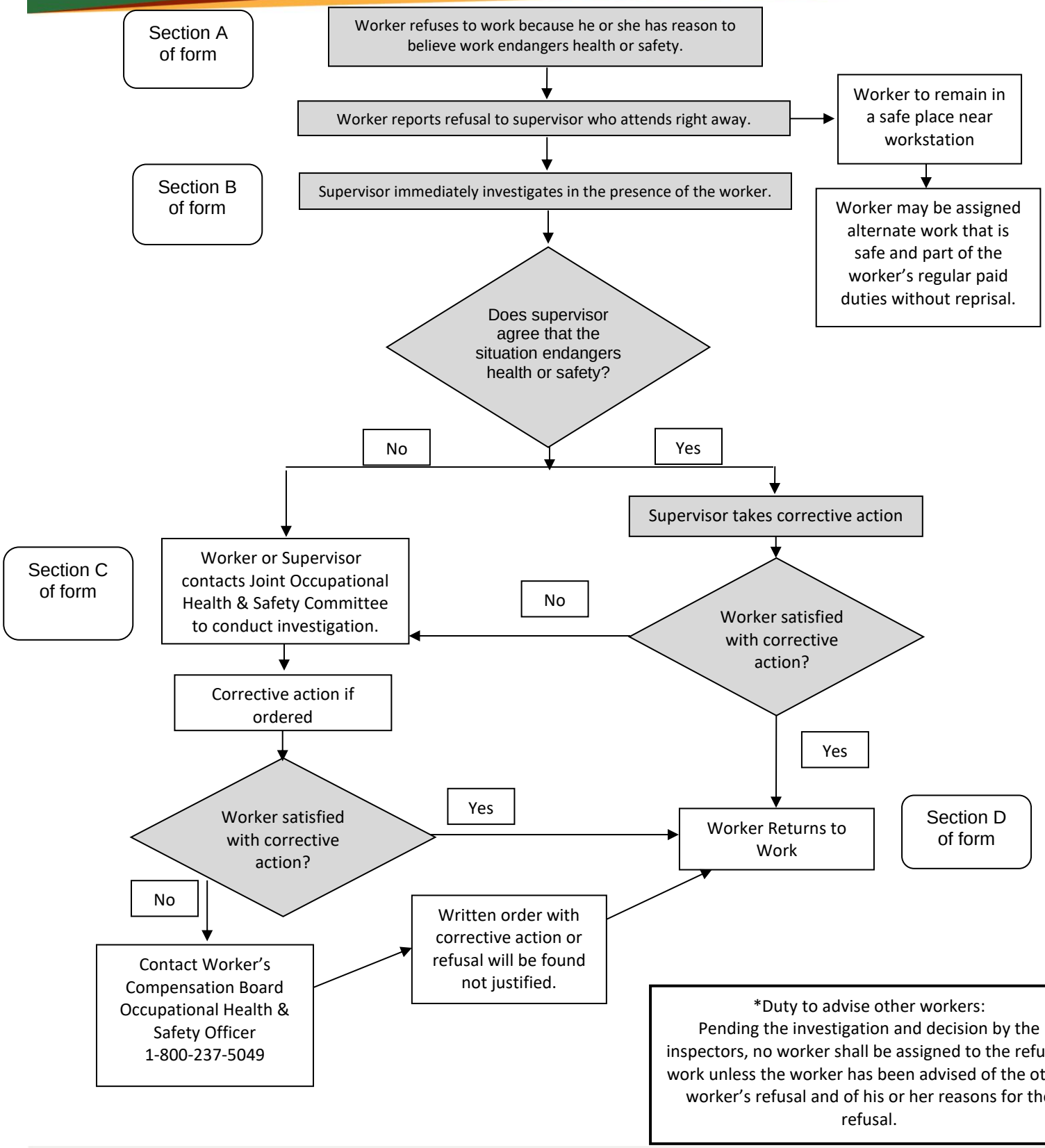

*Duty to advise other workers:
Pending the investigation and decision by the inspectors, no worker shall be assigned to the refused work unless the worker has been advised of the other worker's refusal and of his or her reasons for the refusal.